



# Flipped Classroom

Essential ingredients: individual selfstudy



The creation of these resources has been (partially) funded by the ERASMUS+ grant program of the European Union under grant no. 2020-1-DE01-KA226-HE-005813. Neither the European Commission nor the project's national funding agency DAAD are responsible for the content or liable for any losses or damage resulting of the use of these resources.



Dr. Bas de Leng, PhD (Med Ed), MSc (Med), BSc (Phys Th)



# Learning activity

Michelene Chi (2009): Differentiating learning activities

Interactive

What is being discussed?

Constructive

What is produced?

Aktive

What are they doing?

Passive



# Individual self study



Out-of-Class=  
individual selfstudy

In-Class = collaborative work in  
online seminar



Learning Management System



# Individual self study

## 1) Virtual Slide Tours



### Factual Knowledge

- Knowledge of terminology: lymph follicle, hilus
- Knowledge of specific details and elements: status of follicles in relation to immunological status



**EVALUATE:**  
Making judgments based on criteria and standards



**APPLY:**  
Carrying out or using a procedure in a given situation



**REMEMBER:**  
Retrieving relevant knowledge from long-term memory



**CREATE:**  
Putting elements together to form a novel, coherent whole or make an original product



**ANALYZE:**  
Breaking material into its parts and detecting how they work together



**UNDERSTAND:**  
Determining the meaning of instructional messages

### Conceptual Knowledge

- Knowledge of classifications and categories: Histologic appearance of normal and pathological lymph node

## 2) Compare & Contrast Rounds



**THE 6 LEVELS OF BLOOM'S REVISED TAXONOMY**

# Individual self study

## VQuest



### Procedural Knowledge

- Knowledge of subject-specific skills and algorithms
- Knowledge of subject-specific techniques and methods



**EVALUATE:**  
Making judgments based on criteria and standards



**APPLY:**  
Carrying out or using a procedure in a given situation



**REMEMBER:**  
Retrieving relevant knowledge from long-term memory



**CREATE:**  
Putting elements together to form a novel, coherent whole or make an original product



**ANALYZE:**  
Breaking material into its parts and detecting how they work together



**UNDERSTAND:**  
Determining the meaning of instructional messages

## Online Seminar



Friday 10.45: Brainstorm



**THE 6 LEVELS OF BLOOM'S REVISED TAXONOMY**

# Learning Management System

medizinische fakultät  
Medicampus - eLearning

Magazin > CCEL > Clinical Pathology

**Clinical Pathology**  
Demo course

Aktionen

Inhalt Info Mitglieder Lernfortschritt

Inhalt

- Selfstudy: preparatory work for online collaborative session**  
Typ: Lernmodul ILIAS
- Self-assessment microscopic pathology

Dashboard  
Magazin  
Persönlicher Arbeitsraum  
Lernerfolge  
Kommunikation

Link zu dieser Seite <https://medicampus.uni-...> powered by ILIAS (v6.8 2021-03-19) · Impressum · Info Barrierefreiheit

## 1) Streaming Videos ,Virtual Slide Tours‘

medizinische fakultät  
Medicampus - eLearning

Clinical Pathology > Selfstudy: preparatory work for online collaborati... > 'Virtual Slide' tours

Voransicht als Mitglied

**Selfstudy: preparatory work for online collaborative session**

Inhalt Druckansicht Info

'Virtual Slide' tours (1/3) 'Virtual Slide' tours (3/3)

'Virtual Slide' tours (2/3)

**Clinical Pathology: Malignant lymph node**

Content: ... Kronqvist, Pathologist Turku University Hospital

04:41

CC BY-NC-SA

# Virtual Slide Tours

## Clinical Pathology: Malignant lymph node

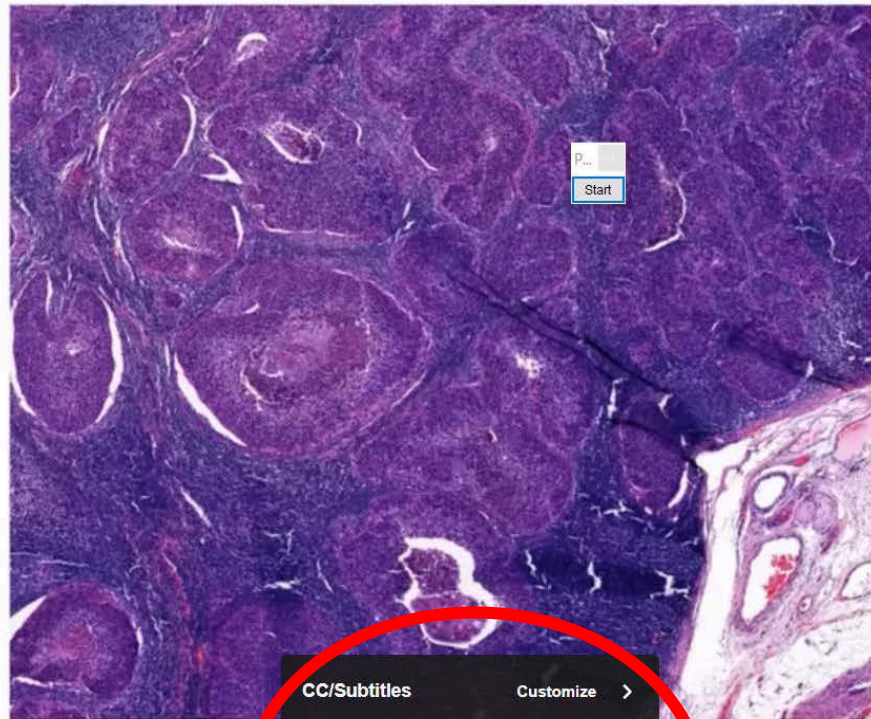
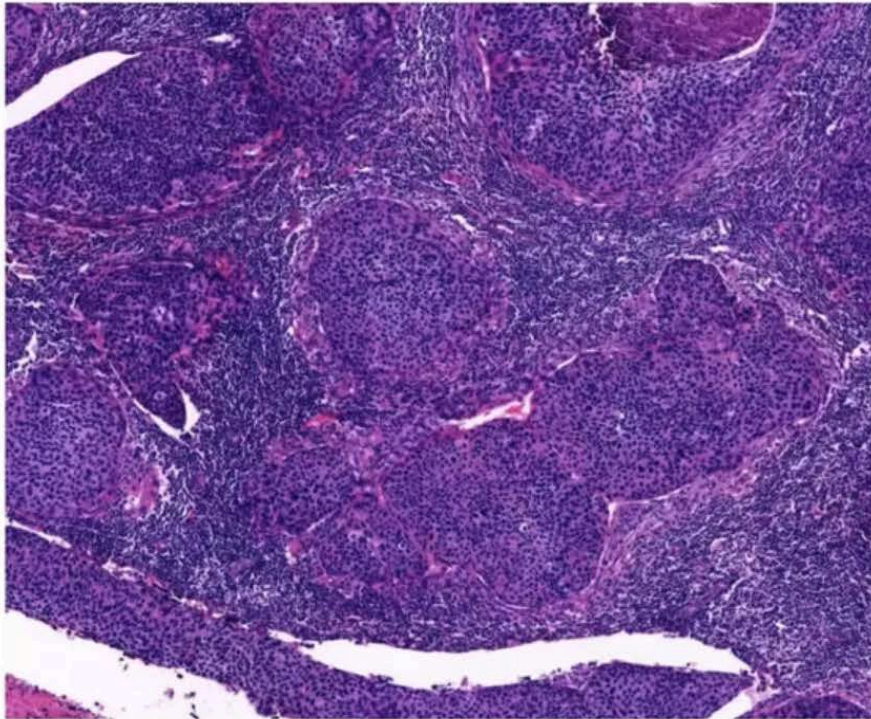

Content: Dr. Pauliina Kronqvist, Pathologist Turku University Hospital

covid-project

04:41

CC/Subtitles Customize >

✓ Deutsch

English

None

- Streaming video
- English voice-over
- Subtitles

The creation of these resources has been partially funded by the ERASMUS+ grant program of the European Union under contract no. 2020-1-DE01-KA226-HE-000048813. Neither the European Commission nor the project's national funding agency DAAD are responsible for the content or liable for any losses or damage resulting of the use of these resources.

# Virtual Slide Tours



- Chapters



# Learning Management System

## 2) H5P elements: ‚Compare & Contrast Rounds‘

Medicampus - eLearning

Clinical Pathology > Selfstudy: preparatory work for online collaborati... > 'Compare & Contrast' rounds

'Virtual Slide' tours (3/3) | 'Compare & Contrast' rounds (2/2)

'Compare & Contrast' rounds (1/2)

Find the abnormal in 4 rounds

One of these three lymph nodes is abnormal. Find and select the pathological lymph node!

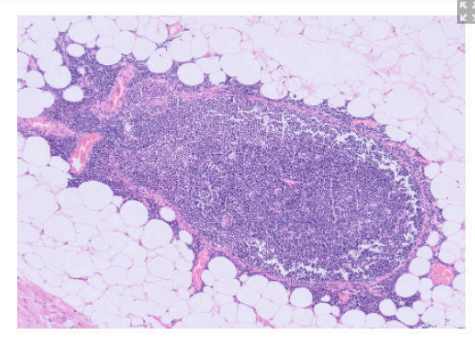
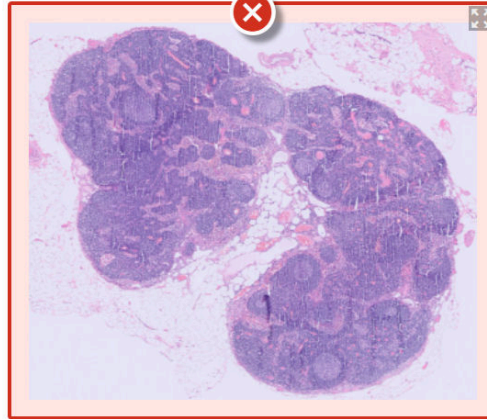
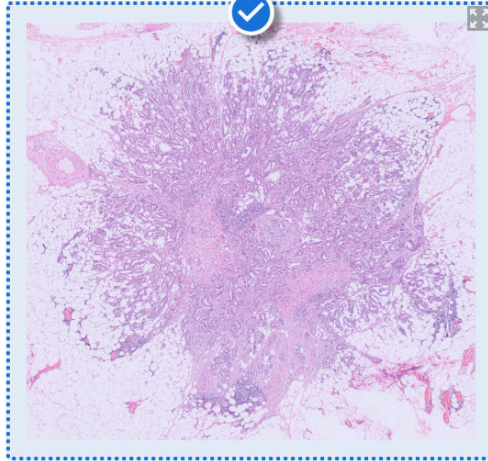
Wrong, please compare the images again to find out why another specimen is correct.

★ 0/1

Runde 3

Next series

Next round